

PLAT OF SURVEY
-OF-

LOTS 3859 THROUGH 3864, INCLUSIVE, BLOCK 66
IN THE SECOND MAP OF LAKE COMO BEACH, TOWN
OF GENEVA, COUNTY OF WALWORTH, STATE OF
WISCONSIN.

SURVEY FOR: MARIO BARATTI

PROPOSED ADDRESS: WALNUT ROAD

PROPOSED TOP OF FOUNDATION: _____ PER BUILDER

PROPOSED DWELLING WAS STAKED AS SHOWN WITH 10 FOOT CONTROL ALONG THE EAST HOUSE LINE AS SHOWN. THE CONTRACTOR WILL BE RESPONSIBLE TO FIELD VERIFY ALL STAKES FOR LOCATION AND DIMENSION PRIOR TO CONSTRUCTION. IF ANY DISCREPANCIES SHOULD OCCUR, NOTIFY THIS OFFICE AT ONCE



THIS IS NOT AN ORIGINAL PRINT
UNLESS THIS SEAL IS RED

Franklin J. Lehman
FRANKLIN J. LEHMAN S-2211

I hereby certify that I have surveyed the above described property and that the above map is a correct representation thereof and shows the size and location of the property, its exterior boundaries, the location of all visible structures and dimensions of all principal buildings thereon, boundary fences, apparent easements, roadways and encroachments, if any.

This survey is made for the use of the present owners of the property, and those who purchase mortgage or guarantee the title thereto within one year from date hereof.

LIBERTY LAND SURVEYING

789 CHICORY ROAD
BURLINGTON, WISCONSIN 53105
(262)210-7260 (262)767-8786

SCALE: 1" = 20'

LEGEND

- FOUND IRON PIPE
● FOUND IRON ROD
↓ PROPOSED DRAINAGE
578.2 EXISTING ELEVATION

ELEVATIONS ARE U.S.G.S.
BENCHMARK: CONCRETE
MONUMENT AT NW COR
OF SECTION 27-2-17
ELEVATION: 916.246

11/28/07
DATE

071102
JOB NUMBER

THIS SURVEY IS SUBJECT TO WISCONSIN LIEN LAWS.
THIS PLAT OF SURVEY IS THE NOTICE OF INTENT
TO FILE LIEN. LIEN WAIVER IS REQUIRED.

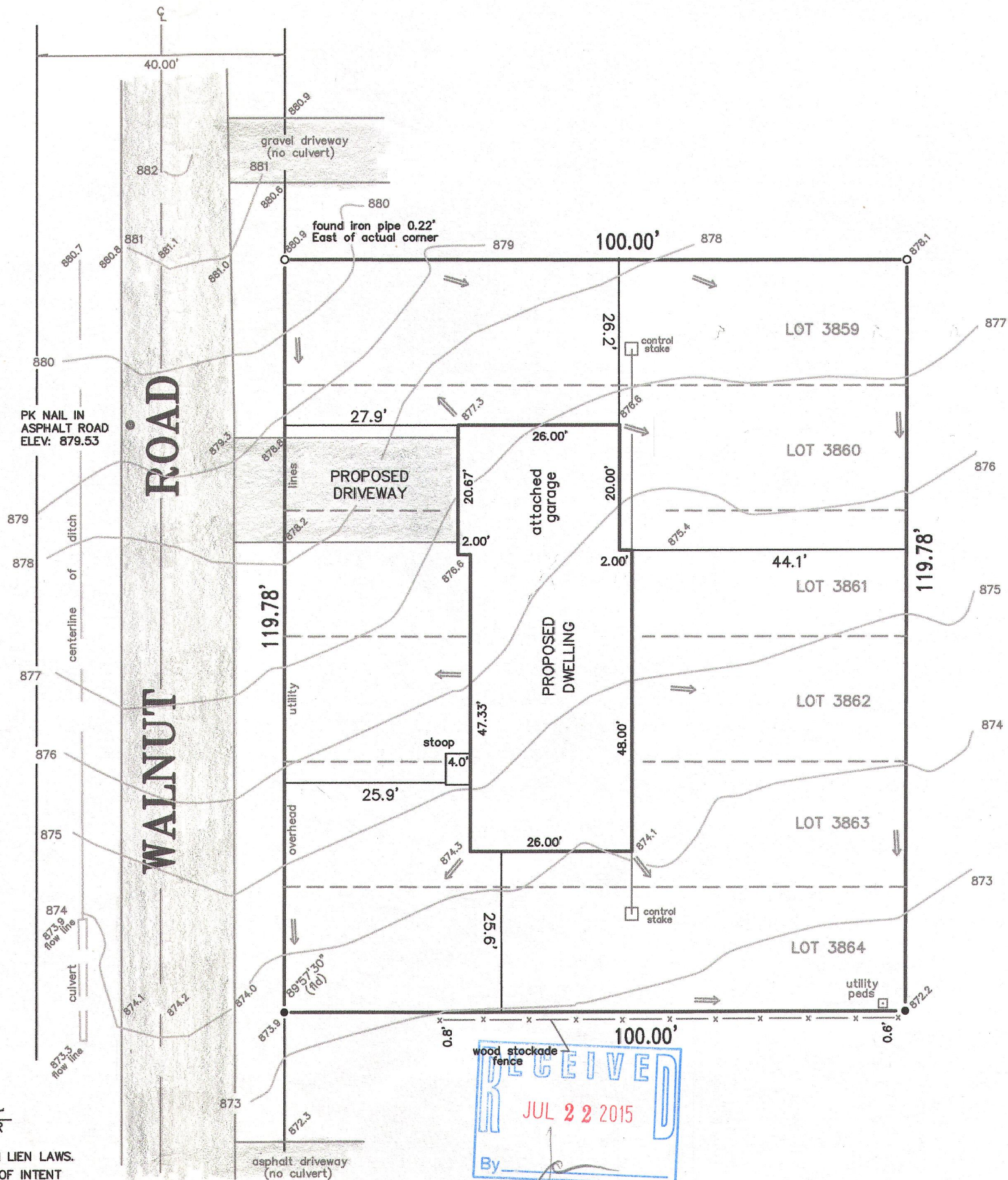

wood stockade fence

RECEIVED

JUL 22 2015

By _____

JLCB-736

217-4099